

Quick Ship Inventory program
SUBMITTAL DATA

TOP VIEW

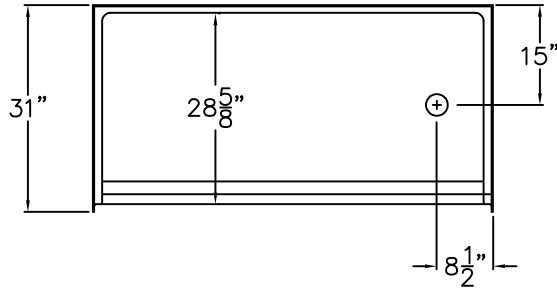

SIDE VIEW

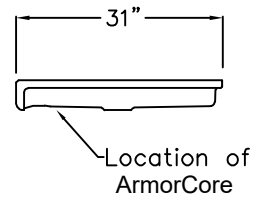

Barrier Free Shower Pan

The shower enclosure shall be MAAQ QSI 6030 BF 1.0 Pan, Left or Right Drain. Finished surface shall be of a sanitary-grade applied acrylic.

Unit construction shall be of molded reinforced fiberglass with a minimum 15% fiberglass content. The unit shall have outside dimensions of 60" x 31" x 4 1/2". The acrylic pan shall meet ANSI Z124.1.2, Home Innovation Research Lab, UPC, comply with CSA, and shall meet the requirements of the Southern Building Code.

The enclosure shall be equipped with the following installed accessories:

- 1) Low entry 1.0" Threshold.
- 2) Available Left or Right Hand Drain Location.
- 3) Factory-installed ArmorCore

FRONT VIEW

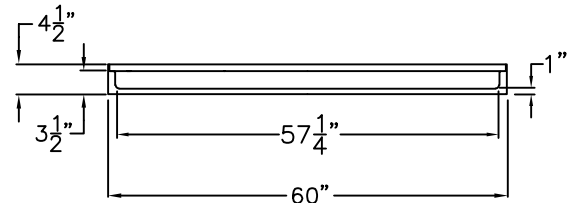

Detail of 1.0" Threshold

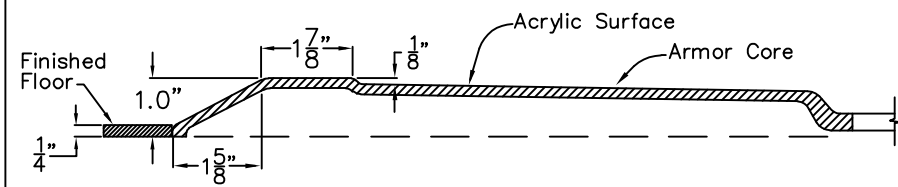

DUE TO THE NATURE OF THE MATERIALS INVOLVED
UNIT DIMENSIONS MAY VARY ± 1/2 INCH